

GLOBAL PORTS AND SHIPPING

A INTERNATIONAL NETWORK



27 NOVEMBER 2023

ANNETTE SKOVSTED HANSEN
ASSOCIATE PROFESSOR

AN INTERNATIONAL NETWORK PROJECT FUNDED BY THE DANISH AGENCY FOR HIGHER EDUCATION AND SCIENCE

Second Cities in Denmark, Israel, and Japan

Port Cities of Aarhus, Haifa, and Kobe

The people involved

Disciplines represented

Corona Challenges to the Visits

The Visits to Haifa, Aarhus, and Kobe



THE RESEARCHERS

Denmark

- Annette Skovsted Hansen, historian
- Martin Arvad Nicolaisen, anthropologist

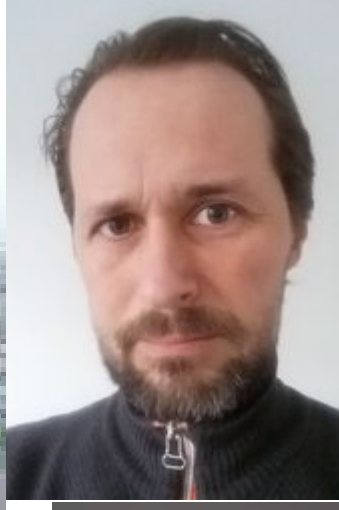

Israel

- Carmela Lutmar, Political Scientist
- Ehud Gonen, Political Economist

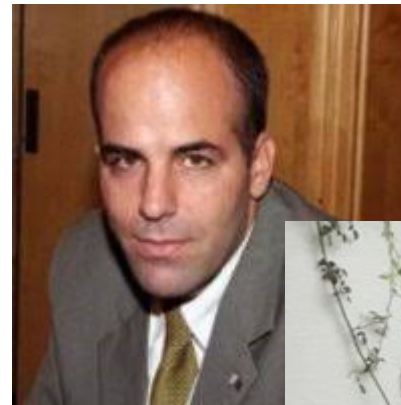

Japan

- Shoko Hirai, Sociologist
- Takeshi Haraguchi, Geographer
- Christopher Gomez/Enna Hirata, Natural Scientists

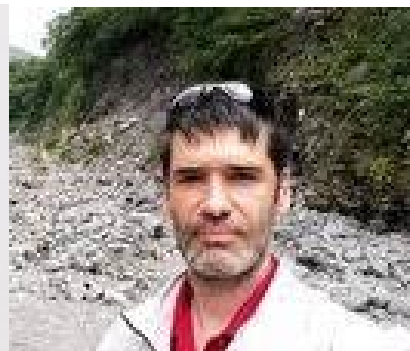

CORONA CHALLENGES – OUR SOLUTIONS

Three visits planned during 2021-2022: Haifa, Kobe, and Aarhus

Postponements due to various restrictions

Zoom meetings

Visits to Aarhus split in four



HAIFA - MAY 2022

Conference participation

Visits to Akko and Haifa ports



KOBE - OCTOBER 2022



workshop

Globalization, Ports and Society

グローバル化のなかの港と社会

27 October (Thu), 2022, 11:00-16:45
Graduate School of Humanities,
Kobe University

神戸大学人文学研究科
Building C, 2ed.floor, Presentation Room (AM) 午前：C棟2階 プレゼンテーションルーム
Building B, 3rd. floor, B334 (PM) 午後：B棟3階 B334



Part 1. Nature and Society 11:00-12:00
Martin Arvad Nicolaisen (Aarhus University)
 'Contestation and Abandonment:
 Challenges of Sustainable Waste Management at the Port of Tema in Ghana'
Christopher Gomez (Kobe University)
 'Disasters and Ports : Constructing the Boundary between Mythology and Territory'

Part 2. Logistics and Labors 13:30-15:00
Haraguchi Takeshi (Kobe University) 'Critical Study of Containerization'
Kitagawa Shinya (Mie University) 'Logistics and Counter-Logistics'
Sasaki Tasuku (Kobe University)
 'NIKKEL-Latinos: The origin and return of Japanese migrants'

Part 3. Family and Ports 15:15-16:45
Annette Skovsted Hansen (Aarhus University)
 'A Manager Moves - Tracing a shipping company manager
 and his family from Israel to Ghana to Japan'
Minami Connei (Kanazawa University)
 'Maritime culture in Scandinavia and Japan'
Hirai Shoko (Kobe University)
 'Family in Maritime Village and Family in Farming Village in Early Modern Japan'

主催：Global Ports and Shipping, Aarhus University
 神戸大学大学院人文学研究科海港都市研究センター
 神戸大学海事科学研究科





The Historian, postwar shipping, and the earthquake



GOLD STAR LINE		BURMA FIVE STAR LINE																									
FAST MONTHLY LINER SERVICE		For BAY of BENGAL																									
For SOUTH & WEST AFRICA																											
Accepting cargo for: Hongkong, Singapore, Lourenco Marques, Durban, Cape Town, Matadi, Lagos, Apapa, Accra, Tokodadi, Abidjan & Port Harcourt.																											
M.S. "INGE TOFT" (D/W 7,400 tons) 14 Knots		M.S. "LILIAN" (D/W 7,200 tons) 11 Knots																									
<table border="1"> <tr><th>Arrives</th><th>Sails</th></tr> <tr><td>YOKOHAMA</td><td>Apr. 25</td></tr> <tr><td>NAGOYA</td><td>Apr. 27</td></tr> <tr><td>OSAKA</td><td>Apr. 28</td></tr> <tr><td>KOBE</td><td>Apr. 29</td></tr> </table>		Arrives	Sails	YOKOHAMA	Apr. 25	NAGOYA	Apr. 27	OSAKA	Apr. 28	KOBE	Apr. 29	<table border="1"> <tr><th>Arrives</th><th>Sails</th></tr> <tr><td>KOBE</td><td>Apr. 20</td></tr> <tr><td>NAGOYA</td><td>Apr. 23</td></tr> <tr><td>YOKOHAMA</td><td>Apr. 25</td></tr> <tr><td>OSAKA</td><td>Apr. 29</td></tr> <tr><td>KOBE</td><td>Apr. 30</td></tr> <tr><td>MOJI/YAWATA</td><td>May 1</td></tr> </table>		Arrives	Sails	KOBE	Apr. 20	NAGOYA	Apr. 23	YOKOHAMA	Apr. 25	OSAKA	Apr. 29	KOBE	Apr. 30	MOJI/YAWATA	May 1
Arrives	Sails																										
YOKOHAMA	Apr. 25																										
NAGOYA	Apr. 27																										
OSAKA	Apr. 28																										
KOBE	Apr. 29																										
Arrives	Sails																										
KOBE	Apr. 20																										
NAGOYA	Apr. 23																										
YOKOHAMA	Apr. 25																										
OSAKA	Apr. 29																										
KOBE	Apr. 30																										
MOJI/YAWATA	May 1																										
M.S. "DANHOLM" (D/W 8,398 tons) 15 Knots		S.S. "ARIANA" (D/W 8,700 tons) 12 Knots																									
<table border="1"> <tr><th>Arrives</th><th>Sails</th></tr> <tr><td>YOKOHAMA</td><td>May 25</td></tr> <tr><td>NAGOYA</td><td>May 29</td></tr> <tr><td>OSAKA</td><td>May 30</td></tr> <tr><td>KOBE</td><td>May 30</td></tr> </table>		Arrives	Sails	YOKOHAMA	May 25	NAGOYA	May 29	OSAKA	May 30	KOBE	May 30	MIDDLE OF MAY															
Arrives	Sails																										
YOKOHAMA	May 25																										
NAGOYA	May 29																										
OSAKA	May 30																										
KOBE	May 30																										
For all particulars please apply to GOLD STAR LINE (JAPAN) LTD. Hasegawa Bldg., 2 Awajimachi 5-chome Higashi-Ku, Osaka.																											
TOKYO	YOKOHAMA	NAGOYA	OSAKA	KOBE	M.O.I.I.																						
(535) 2673	(04) 1274	(01) 1041	(76) 6207	(31) 1420	(31) 2360																						
	(4) 91244		6207	2896	3295																						

ANNETTE SKOVSTED HANSEN
ASSOCIATE PROFESSOR





The Natural Scientist and the Research Ship



27 NOVEMBER 2023

ANNETTE SKOVSTED HANSEN
ASSOCIATE PROFESSOR

AARHUS 2022-2023

September 2022 – Visit from Haifa (The ports and Maritime Museums – Aarhus, Roskilde, and Elsinore)

January 2023 – Hirai visit (The families in Aarhus)

June 2023 – Haraguchi visit (Seafarers and dock workers – Aarhus and Esbjerg)

September 2023 – Hirata visit (Autonomous Ships)



AARHUS SEPTEMBER 2022

Museer

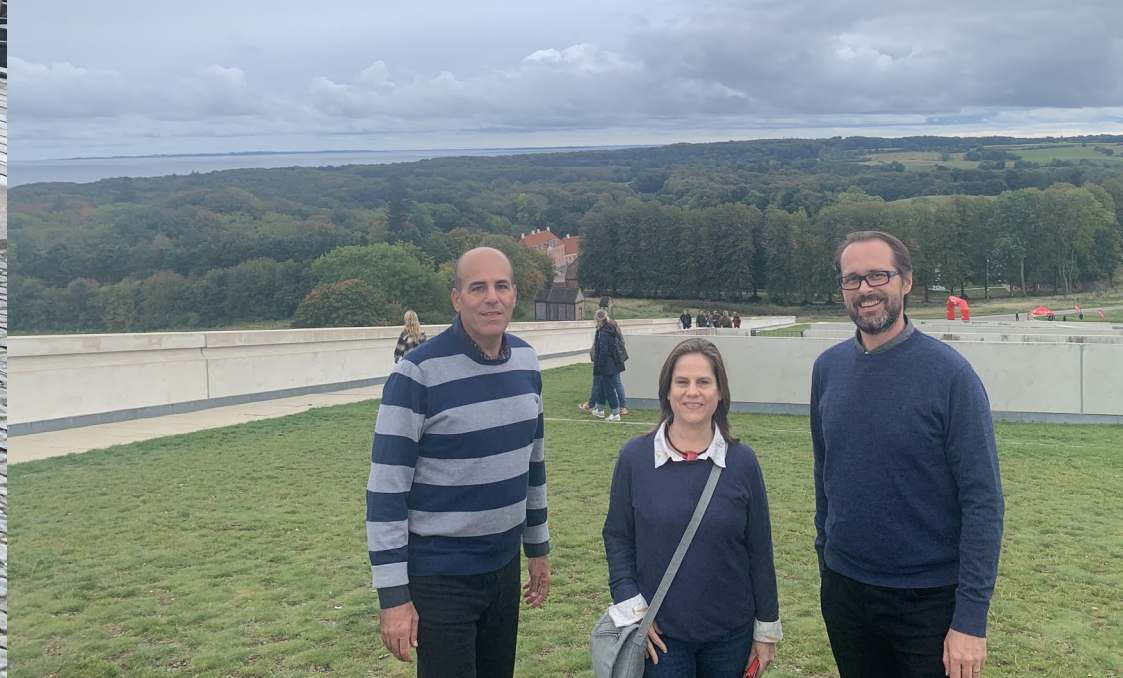

AARHUS JANUARY 2023



AARHUS JUNE 2023



ESBJERG JUNE 2023



AARHUS SEPTEMBER 2023

Autonomous Ships

Port Visit





AARHUS
UNIVERSITY